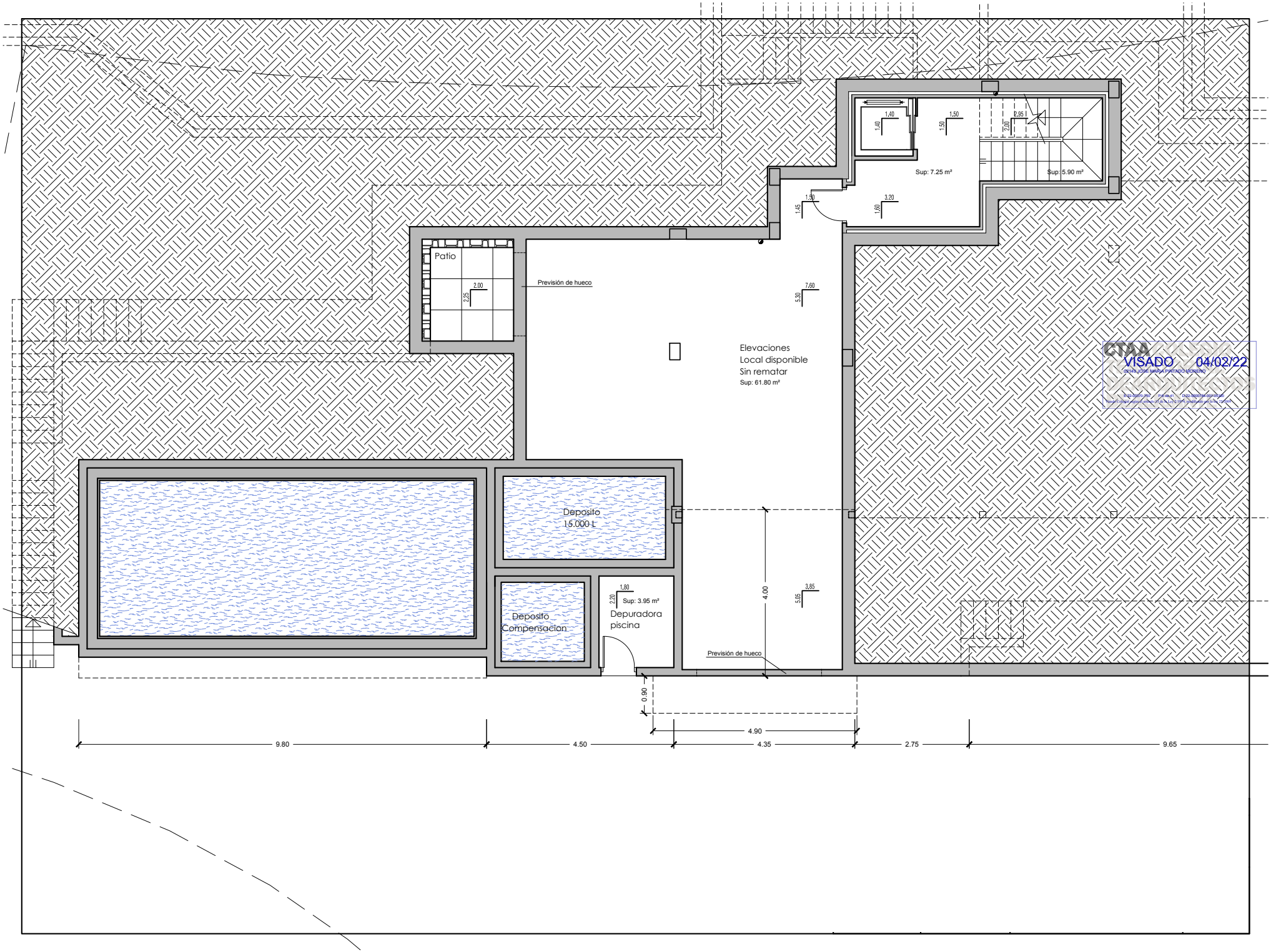

CTAA
VISADO 04/02/22
DEL/A JOSE MARIA PINTADO MORENO